



Devon & Cornwall **POLICE**

Performance

Torbay Performance Update (October 2021)

All data 01.10.20 to 30.09.21 unless stated otherwise

All Crime

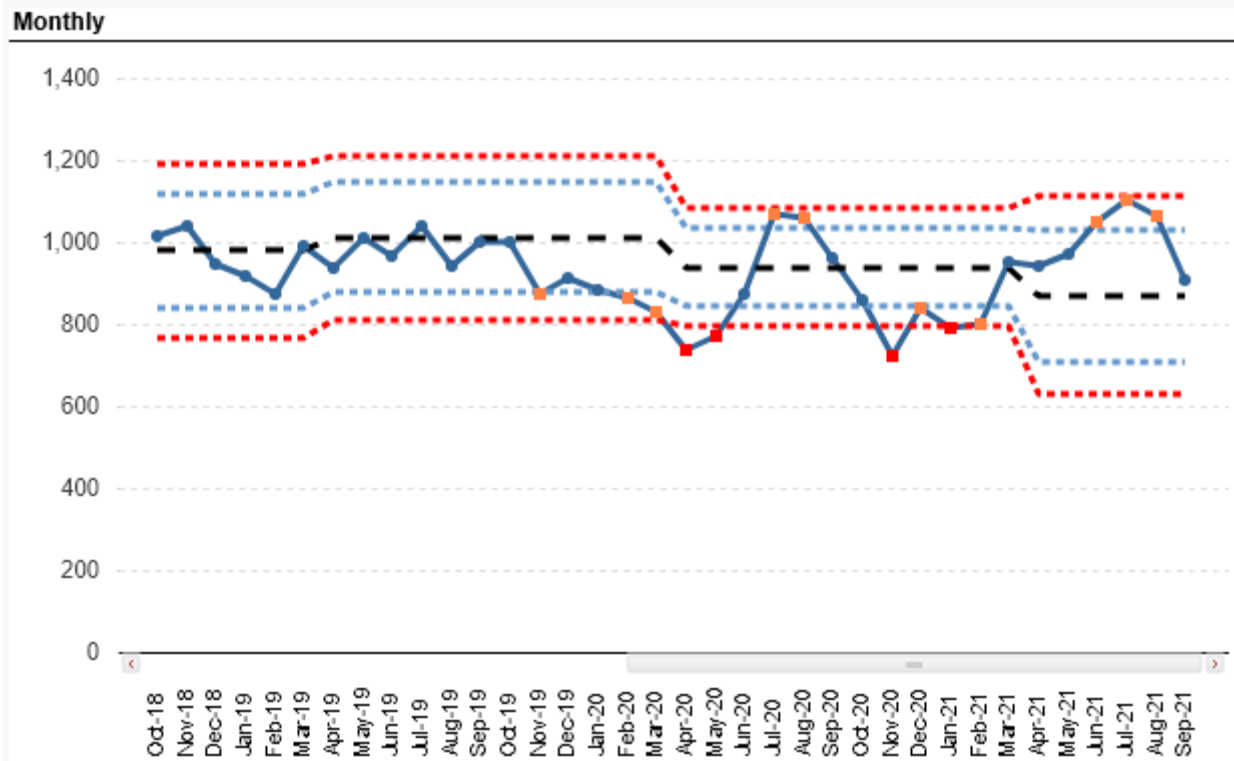

- Force change: +1.2% (01.10.19 to 30.09.20) and -7.7%(01.10.18 to 30.09.19)
- Significant increases in offending during summer 2020 and 2021, with reductions in line with lockdowns

Crime Tables - 01/10/2020 - 30/09/2021 - - All Crime

↑ LOC_Sector	Recorded Crime	Recorded Crime (1 year back)	Recorded Crime % Difference	Recorded Crime (2 years back)	Recorded Crime % Difference
Paignton & Brixham Sector	4181	4147	0.8%	4537	-7.8%
Torquay Sector	6831	6687	2.2%	7143	-4.4%
Total	11012	10834	1.6%	11680	-5.7%

Domestic Abuse Crime

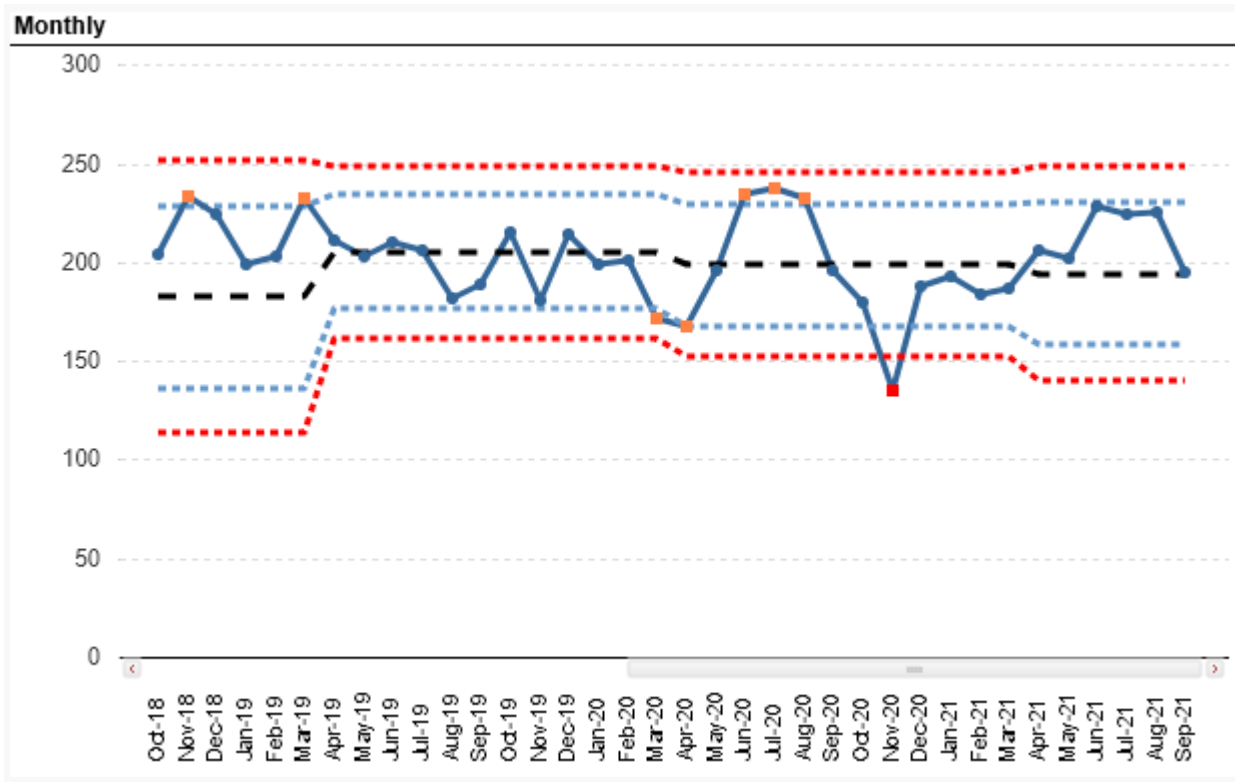

- Force change: +0.2% (01.10.19 to 30.09.20) and +3.5% (01.10.18 to 30.09.19)
- Reduced reporting to police during Lockdown 1 and 2 in Torbay
- Significant 2020 and 2021 summer demand

↑ LOC_Sector	Recorded Crime	Recorded Crime (1 year back)	Recorded Crime % Difference	Recorded Crime (2 years back)	Recorded Crime % Difference
Paignton & Brixham Sector	948	979	-3.2%	1002	-5.4%
Torquay Sector	1399	1464	-4.4%	1494	-6.4%
Total	2347	2443	-3.9%	2496	-6.0%

Domestic Abuse Crime

↑ Offence Group	Recorded Crime	Recorded Crime (1 year back)	Recorded Crime % Difference	Recorded Crime (2 years back)	Recorded Crime % Difference
Violence with Injury	618	633	-2.4%	685	-9.8%
Violence without Injury	641	649	-1.2%	687	-6.7%
Stalking and Harassment	603	628	-4.0%	567	6.3%
Rape	55	56	-1.8%	57	-3.5%
Other Sexual Offences	27	32	-15.6%	39	-30.8%
Robbery	5	6	-16.7%	4	25.0%
Burglary Dwelling	15	26	-42.3%	25	-40.0%
Burglary Non-Dwelling	2	1	100.0%	0	-
Vehicle Offences	20	19	5.3%	24	-16.7%
Theft from the Person	8	1	700.0%	8	0.0%
Bicycle Theft	0	0	-	1	-100.0%
All Other Theft Offences	67	84	-20.2%	91	-26.4%
Arson	6	5	20.0%	5	20.0%
Criminal Damage	201	214	-6.1%	219	-8.2%
Public Order Offences	59	56	5.4%	60	-1.7%
Possession of Weapons	1	4	-75.0%	4	-75.0%
Trafficking of Drugs	0	0	-	1	-100.0%
Possession of Drugs	3	3	0.0%	0	-
Other Offences	16	26	-38.5%	19	-15.8%
Total	2347	2443	-3.9%	2496	-6.0%

- Reductions in Violence with Injury and Violence Without Injury
- Increase in Stalking and Harassment reporting compared with two years ago

Non-Domestic Abuse Crime

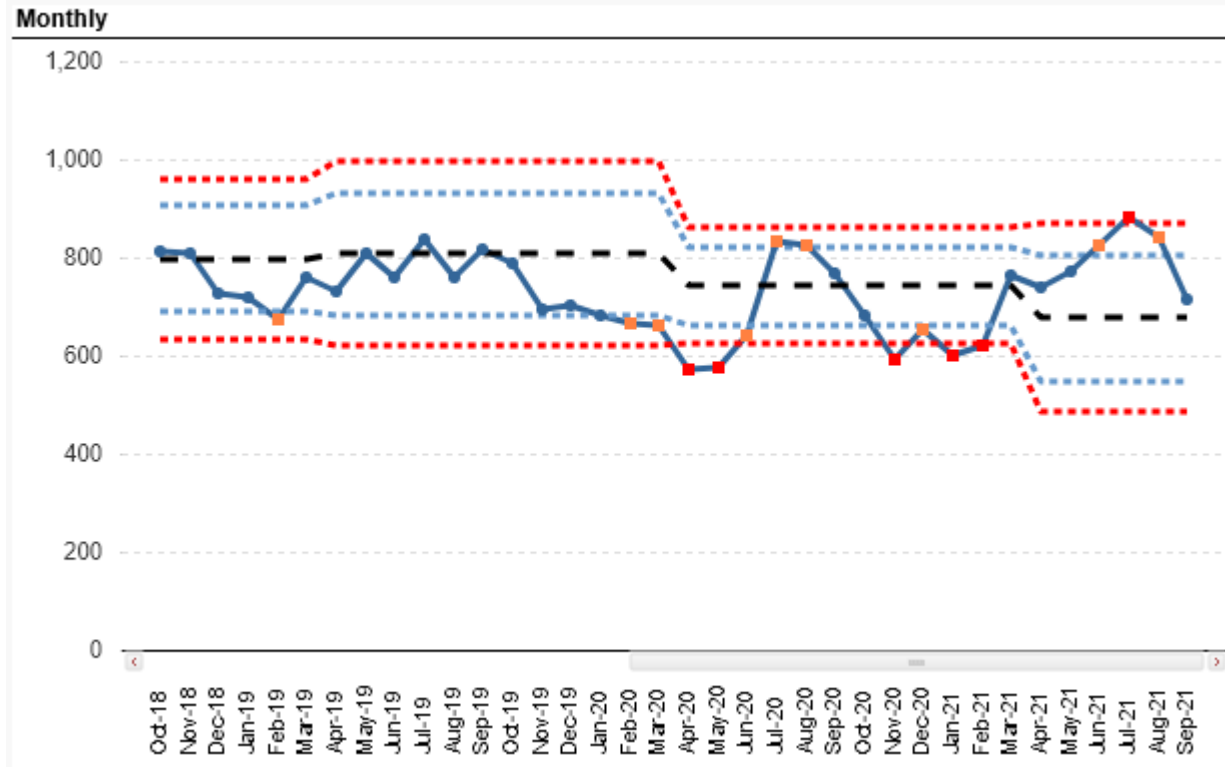

- Force change: +1.5% (01.10.19 to 30.09.20) and -10.4% (01.10.18 to 30.09.19)
- Reduced offending during COVID-19 lockdowns
- Peak in offending in summer 202 and 2021

↑ LOC_Sector	Recorded Crime	Recorded Crime (1 year back)	Recorded Crime % Difference	Recorded Crime (2 years back)	Recorded Crime % Difference
Paignton & Brixham Sector	3233	3168	2.1%	3535	-8.5%
Torquay Sector	5432	5223	4.0%	5649	-3.8%
Total	8665	8391	3.3%	9184	-5.7%

Non-Domestic Abuse Crime

↑ Offence Group	Recorded Crime	Recorded Crime (1 year back)	Recorded Crime % Difference	Recorded Crime (2 years back)	Recorded Crime % Difference
Homicide	2	0	-	1	100.0%
Violence with Injury	1016	1014	0.2%	1278	-20.5%
Violence without Injury	1176	1066	10.3%	1240	-5.2%
Stalking and Harassment	710	617	15.1%	577	23.1%
Death or Serious Injury cau...	4	4	0.0%	4	0.0%
Rape	94	92	2.2%	84	11.9%
Other Sexual Offences	209	221	-5.4%	255	-18.0%
Robbery	65	82	-20.7%	109	-40.4%
Burglary Dwelling	175	210	-16.7%	238	-26.5%
Burglary Non-Dwelling	259	194	33.5%	254	2.0%
Vehicle Offences	489	679	-28.0%	594	-17.7%
Theft from the Person	63	65	-3.1%	119	-47.1%
Bicycle Theft	42	48	-12.5%	48	-12.5%
Shoplifting	826	587	40.7%	644	28.3%
All Other Theft Offences	626	646	-3.1%	790	-20.8%
Arson	65	37	75.7%	53	22.6%
Criminal Damage	1191	1222	-2.5%	1282	-7.1%
Public Order Offences	792	786	0.8%	766	3.4%
Possession of Weapons	144	131	9.9%	156	-7.7%
Trafficking of Drugs	136	127	7.1%	120	13.3%
Possession of Drugs	394	379	4.0%	389	1.3%
Other Offences	187	184	1.6%	183	2.2%
Total	8665	8391	3.3%	9184	-5.7%

- **Increases in Stalking & Harassment following increased focus**
- **Reductions in Burglary Dwelling and Vehicle Offences, but increase in Burglary Non-Dwelling**
- **Increase in Shoplifting**

Hate Crime Occurrences (Crimes and Incidents)

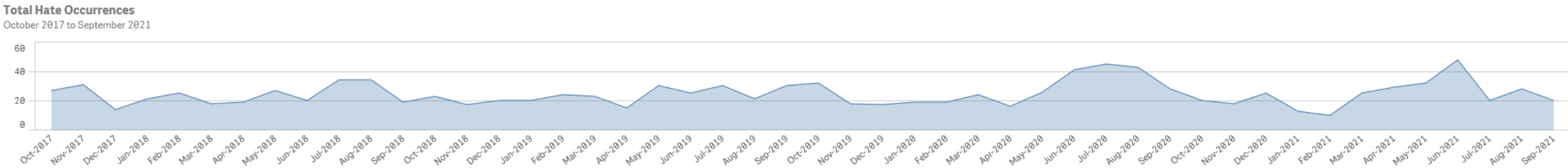

Total Hate Occurrences - Last Rolling 12 Months

Table is not filterable by date

Type	Oct-2020 to Sep-2021	Oct-2019 to Sep-2020	% Change
Totals	288	328	-12.2%
Racial	173	202	-14.4%
Sexual Orientation	54	70	-22.9%
Disability	42	42	0.0%
Religion	13	14	-7.1%
Transgender	12	10	20.0%
Sex or Gender	15	8	87.5%
Other	6	4	50.0%
Not Stated	0	0	-

- Force change: +9.1%
- Significant reductions in Racial and Sexual Orientation occurrences
- Increased reporting during summer 2020 and 2021

If an occurrence has more than 1 hate type it will be shown against each type

Incident Demand

Monthly

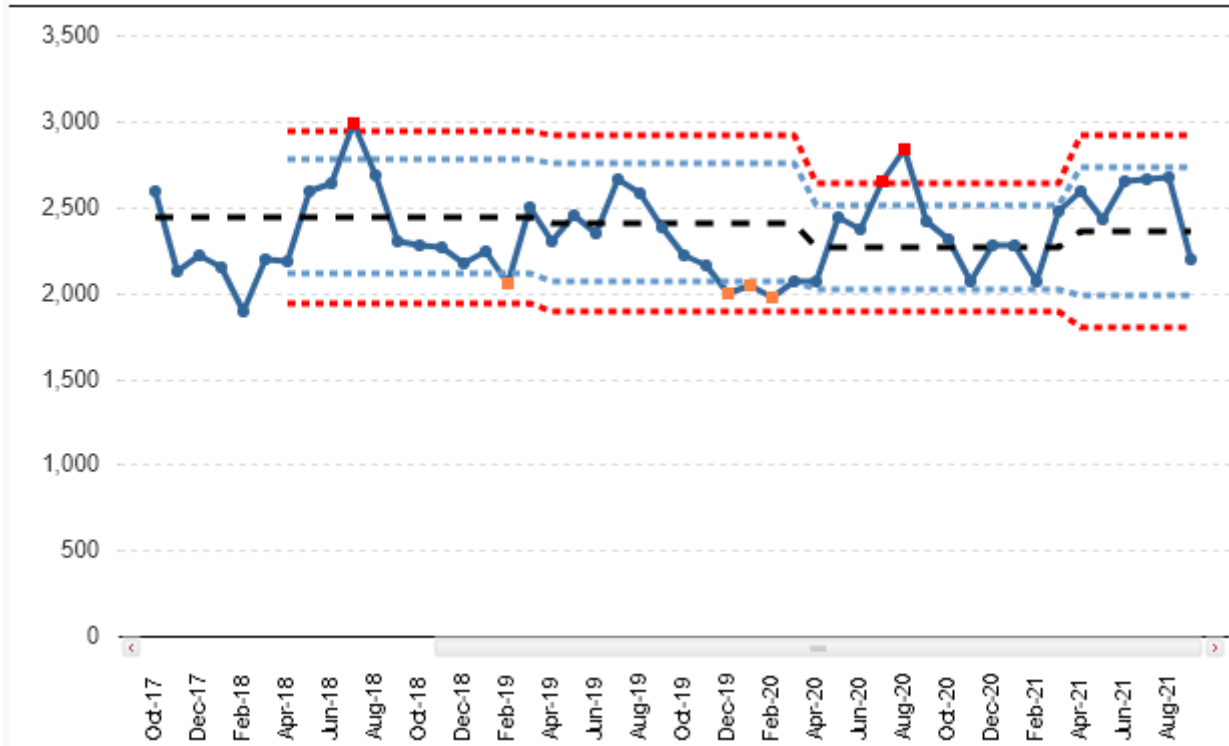

- Force change: +7.9% (01.10.19 to 30.09.20) and +4.0%(01.10.18 to 30.09.19)
- Significant increase in Administration related incidents, largely due to increased COVID-19 related reporting
- Significant summer demand in 2020 and 2021

Incidents by Closing Class - 01/10/2020 to 30/09/2021

Closing Class	Incidents - 01/10/2020 to 30/09/2021	Incidents - 01/10/2019 to 30/09/2020	% Change	Incidents - 01/10/2018 to 30/09/2019	% Change
Administration	3946	2970	32.9%	2929	34.7%
Anti Social Behaviour	4009	4314	-7.1%	3904	2.7%
Crime Not Recorded	274	282	-2.8%	360	-23.9%
Crime Recorded	5079	4731	7.4%	4770	6.5%
Public Safety	12445	12250	1.6%	12998	-4.3%
Transport	2943	2706	8.8%	3290	-10.5%
Total	28696	27253	5.3%	28251	1.6%

Antisocial Behaviour Incident Demand

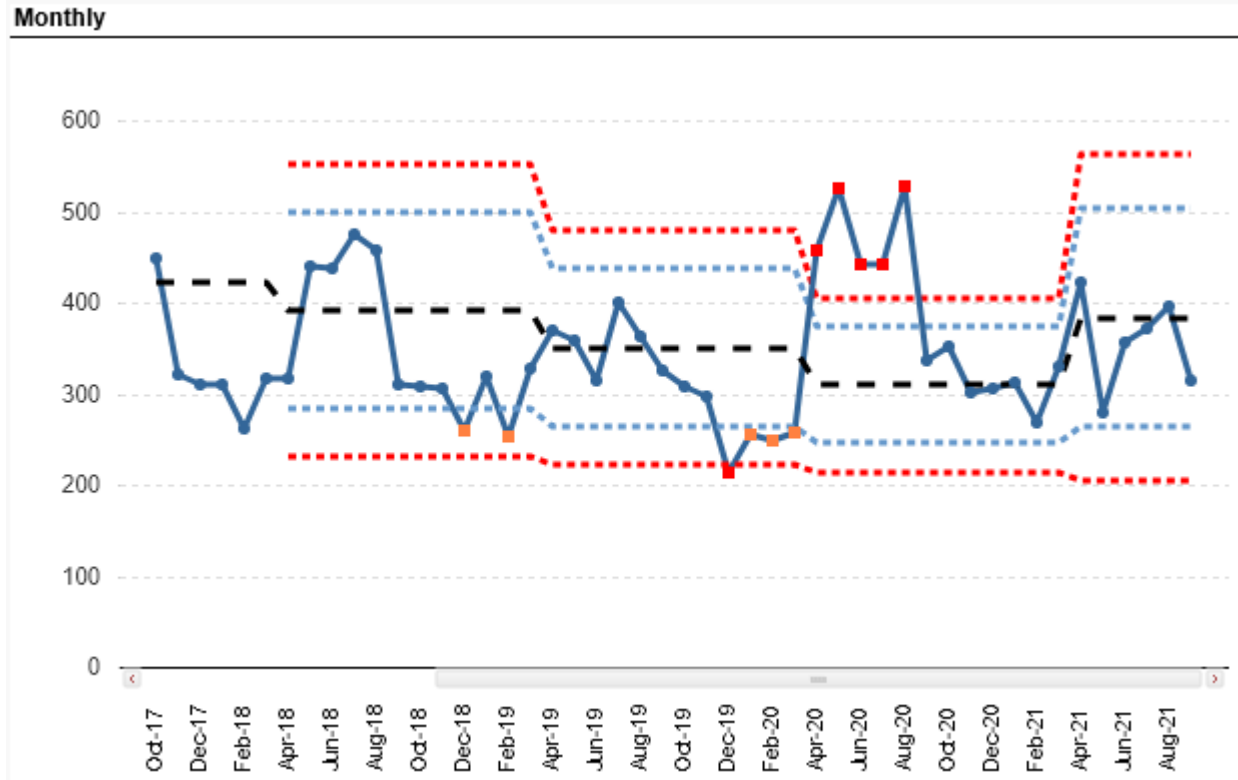

- Force change: -6.3% (01.10.19 to 30.09.20) and +0.1%(01.10.18 to 30.09.19)
- Significant increase in Antisocial Behaviour related incidents in summer 2020, largely due to increased COVID-19 related reporting

ASB by Closing Class - - 01/10/2020 to 30/09/2021

ASB Closing Categories	Incidents - 01/10/2020 to 30/09/2021	Incidents - 01/10/2019 to 30/09/2020	% Change	Incidents - 01/10/2018 to 30/09/2019	% Change
Environmental Asb	301	242	24.4%	213	41.3%
Nuisance Asb	2292	2781	-17.6%	2306	-0.6%
Personal Asb	1416	1291	9.7%	1385	2.2%
Total	4009	4314	-7.1%	3904	2.7%

Mental Health Incident Demand

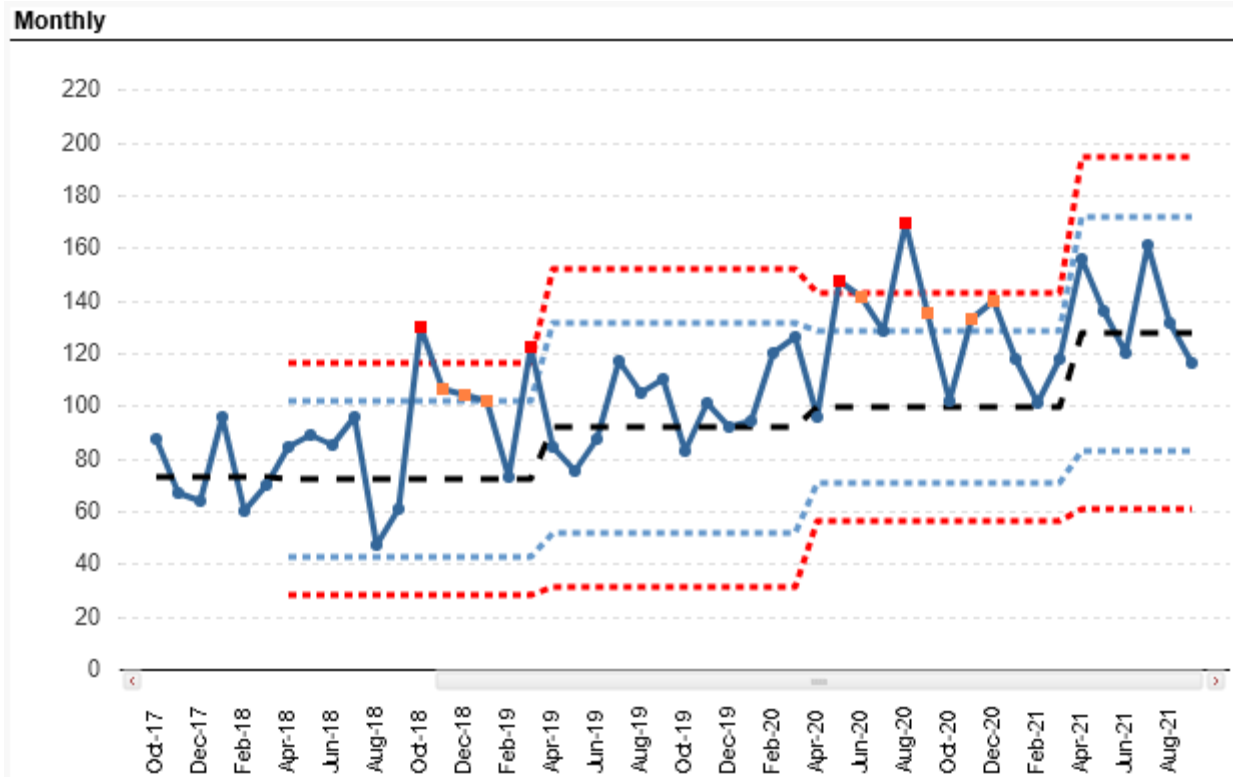

- Force change: +5.3% (01.10.19 to 30.09.20) and +27.3% (01.10.18 to 30.09.19)
- Sustained increase in demand over last three years, but now appears to be stabilising
- Vast majority of incidents are Public Safety related

Incidents by Closing Class - 01/10/2020 to 30/09/2021

Closing Class	Incidents - 01/10/2020 to 30/09/2021	Incidents - 01/10/2019 to 30/09/2020	% Change	Incidents - 01/10/2018 to 30/09/2019	% Change
Administration	69	53	30.2%	63	9.5%
Anti Social Behaviour	53	50	6.0%	46	15.2%
Crime Not Recorded	4	7	-42.9%	10	-60.0%
Crime Recorded	97	106	-8.5%	77	26.0%
Public Safety	1307	1216	7.5%	1016	28.6%
Transport	2	0	-	3	-33.3%
Total	1532	1432	7.0%	1215	26.1%

Summary

- 2020 and 2021 are unusual years (care needs to be taken when comparing figures, now and in the future)
- Reduced domestic abuse reporting to police in Torbay during Lockdowns 1 and 2
- Reductions in Burglary Dwelling and Vehicle Offences, but increase in Burglary Non-Dwelling
- Increase in Shoplifting
- Reduction in hate occurrences
- Significant incident demand in summer 2020 and 2021
- Mental Health demand continues to increased, but may now be stabilising

